

CINNAMON VELIFUSHI MALDIVES

Nestled in the Vaavu Atoll, at the heart of the Eastern barrier, every day at Cinnamon Velifushi Maldives is a breathtaking experience, filled with excitement. Complemented by majestic interiors and cocooned in comfort, our Resort is an oasis, surrounded by white sandy beaches and soft waves to lull your senses.



Official Category:

★★★★★

Hotel Address:

Vaavu Atoll, Republic of Maldives

Telephone:

(+960) 670 6000

Distance:

From Malé - 67 KM

E-mail:

info@cinnamonhotels.com

Reservations:

velifushi@cinnamonhotels.com

Website:

www.cinnamonhotels.com

Area Scale:

5 Hectares

Accepted Currency & Credit Cards:

Currency

USD, GBP, EURO, JPY, MVR, AUD

Credit Cards



Mode of Transfer: Speed Boat or Seaplane:

Seaplane: Enjoy a 25 minute marine seascape prior to touchdown at Cinnamon Velifushi Maldives. Upon check in and prior to take off, relax and unwind at the seaplane terminal of Trans Maldivian Airways (TMA).

Check in: Opens 3 hours prior to departure, Seaplane operates between: 6 am - 3 pm
Baggage allowance: Check in 25kg | Hand 5kg (Additional - USD 5.00 per kg)

Speed Boat: Our speed boat transfer service operates 24hrs of the day and can accommodate early morning and late night flights. Duration of the journey is approximately 60 to 90 minutes (weather permitting, combinable with other guests).
Availability: Transfers 24hrs
Baggage Allowance: Within reasonable limits

OUR RESTAURANTS & DINING

VAH GLOBAL DINING

International Buffet

Breakfast 7.30 am to 10 am

Lunch 12.30 pm to 2.30 pm

Dinner 7 pm to 9.30 pm

IRU KITCHEN & BAR

Flavours from all over the world

Lunch: 12.30 pm to 4.30 pm

Dinner: 7.30 pm - 10 pm

DINING EXPERIENCES

Sandbank Dinner, BBQ Buffet Dinner, Seafood Market, Champagne Breakfast, Anniversary Dinners, Proposal Dinners

FEN CAFÉ & BAR

9 am to Midnight

MARLIN SEAFOOD RESTAURANT & WINE BAR

7 pm to 10 pm

*Prior Reservations required

IN ROOM DINING

9 am to 11.30 pm

Bed and Breakfast	Entitled to Breakfast at Vah Global Dining
Half Board	Entitled to Breakfast and Dinner at Vah Global Dining
Full Board	Entitled to Breakfast, Lunch and Dinner at Vah Global Dining



OUR EXPERIENCES

INDOOR

Spa
Yoga & Meditation
Gym
Billiard
Table Tennis
Kids' Playroom

OUTDOOR

Yoga & Meditation, Beach Volleyball
Futsal, Badminton, Diving, Motorised and
Non Motorised Water Sports

Snorkeling

Swim with Sharks & Turtles,
Manta Ray Snorkelling,
Turtle Snorkelling

Excursions

Dolphin Safari, Big Game Fishing, Sunset Cruise,
Sunset Fishing, Sandbank Excursion,
hop on a boat to see a local village,
Shipwreck Excursion

ENTERTAINMENT

Full band live music
Duo band live music
Solo music performance
DJ music
Karaoke nights
Balinese nights
Buduberu performance

FACILITIES

Laundry
Swimming Pool
(Salt Water)
Boutique
Mediclinic
Meeting Room

ENTITLEMENTS

Wifi

Voltage 220/240v
Adapter available at resort

Conference Room
Capacity of 40 pax



OUR ROOMS

Cinnamon Velifushi Maldives	02 Adults + 01 Infant	02 Adults + 01 Child	03 Adults	03 Adults + 01 Infant	03 Adults + 01 Child	02 Adults + 01 Infant + 01 Child	02 Adults + 02 Children	04 Adults
Superior Beach Loft	✓	✓	✗	✗	✗	✗	✗	✗
Beach Bungalow	✓	✓	✓	✓	✗	✓	✗	✗
Water Bungalow	✓	✓	✓	✓	✓	✓	✓	✓
Sunset Water Bungalow with Salt WaterJacuzzi	✓	✓	✓	✗	✗	✗	✗	✗
Water Suite with Salt WaterPool	✓	✓	✓	✓	✓	✗	✓	✓

Standard Age Specification - Infant: 0 to 1 year | Children: 2 to 11 years | Adult: 12 years and above





Superior Beach Loft



Beach Bungalow



Water Bungalow

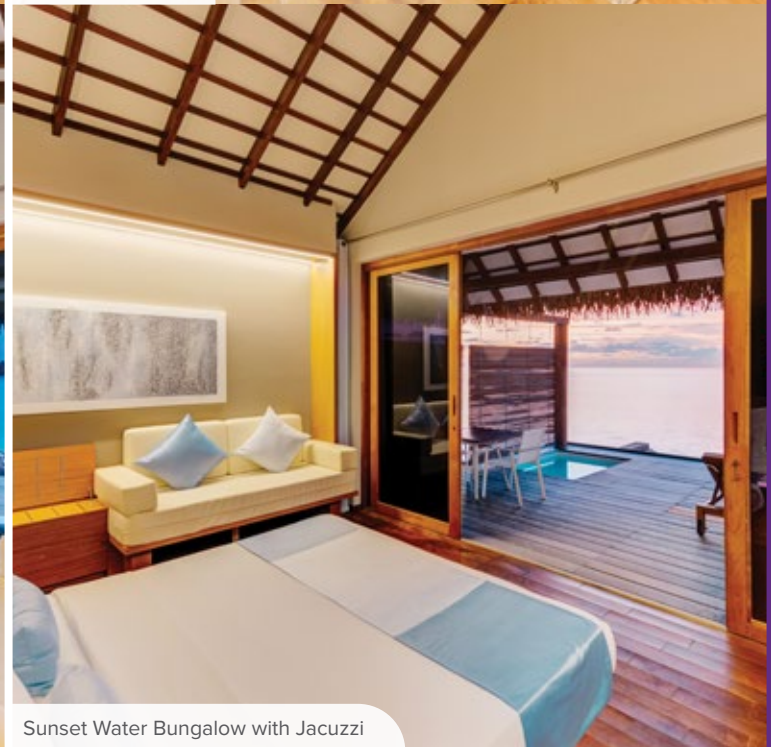

Sunset Water Bungalow with Jacuzzi



Water Suite With Pool

ROOM SPECIFICATIONS

Cinnamon Velifushi Maldives	Superior Beach Loft	Beach Bungalow	Water Bungalow	Water Bungalow with Jacuzzi	Water Suite with Pool
Total Rooms	90				
No. of Rooms	12	12	40	22	04
Size of Room including Terrace	79m ²	65m ²	100m ²	100m ²	208m ²
Hair Dryer	✓	✓	✓	✓	✓
Bath Slippers	✓	✓	✓	✓	✓
King Size Bed	✓	✓	✓	✓	✓
Interconnecting Door	✓	✓	✗	✗	✗
No. of Additional Single Beds	01	01	02	01	02
Sea View	✓	✓	✓	✓	✓
Land View	✓	✓	✗	✗	✗
Sofa / Armchair	✓	✓	✓	✓	✓
Telephone	✓	✓	✓	✓	✓
LED TV	✓	✓	✓	✓	✓
Life Jackets	✓	✓	✓	✓	✓
Umbrella	✗	✗	✗	✗	✗
Ceiling Fan	✓	✓	✓	✓	✓
Split Air Conditioning	✓	✓	✓	✓	✓
In Room Safe	✓	✓	✓	✓	✓
Desalinated Water	✓	✓	✓	✓	✓
Jacuzzi	✗	✗	✗	✓	✗
Bathtub	✗	✗	✓	✓	✓
Bidet	✓	✓	✓	✓	✓
Indoor Shower	✓	✓	✓	✓	✓
Hot & Cold Water	✓	✓	✓	✓	✓
Fire Protection System	✓	✓	✓	✓	✓
Tea & Coffee Making Facilities	✓	✓	✓	✓	✓
Mini Bar with Charges	✓	✓	✓	✓	✓
Iron & Ironing Board	On Request	On Request	✓	✓	✓
Raincoats	✓	✓	✓	✓	✓
Plunge Pool	✗	✗	✗	✗	✓
Coffee Machine	✓	✓	✓	✓	✓
In Room Dining	✓	✓	✓	✓	✓
Sitting Area on Terrace	✓	✓	✓	✓	✓
Hammock	✗	✗	✓	✓	✓
Pillow Menu	✗	✗	✗	✓	✓

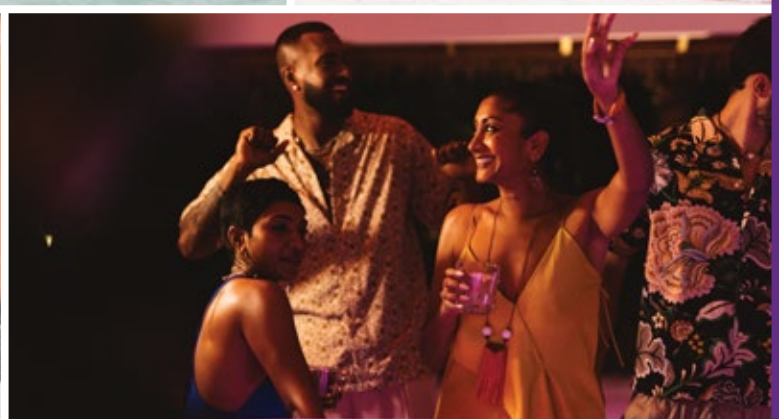
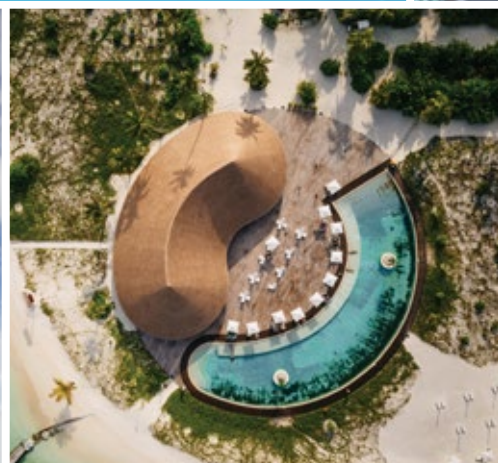

THE ALL INCLUSIVE PACKAGE

➤ DINING HOURS - Vah Global Dining

Breakfast : 7.30 am - 10 am
Lunch : 12.30 pm - 2.30 pm
Dinner : 7.30 pm - 9.30 pm

➤ SNACKS

Morning : 10.30 am - 12 noon (on request)
Evening : 4 pm - 6 pm (on request)

- * Unlimited consumption of Regular International House Brands, from a selection of Spirits & Wines, served by the glass from the AI Beverages menu
- * Unlimited Cocktails and Mocktails from the AI Beverages menu
- * Draught Beer
- * Minibar entitlement for carbonated soft drinks and canned beer (refilled once daily)
- * A Range of Carbonated Soft Drinks, Canned Fruit Juices, Mineral Water and a Selection of Tea & Coffee
- * Full Access to Gym, Pool / Billiards, Beach Volleyball (equipment included)

➤ THE FOLLOWING SERVICES AND FACILITIES ARE NOT PART OF THE ALL INCLUSIVE PACKAGE, AND AS SUCH SHALL BE CHARGEABLE TO THE GUEST

- * Food & Beverages not listed above
- * Mini Bar Items not listed above
- * Champagne
- * In Room Dining
- * All Tobacco & Tobacco related products
- * Excursions & Special Promotions not listed above
- * Dive Centre Experiences & Facilities
- * Spa Experiences & Facilities not listed above

➤ IMPORTANT TO KNOW

- * The All Inclusive Package and All Inclusive Beverages at bars are not available from midnight to 9 am. During this time, Food & Beverages or other services will be billed at the standard rates.
- * All beverages should be consumed within the Restaurant / Bar premises only. You must sign all Food & Beverage bills.
- * The All Inclusive Package is available for your entire length of stay and for your own consumption. If you wish to entertain anyone, please be kind enough to settle his / her payments.
- * No alcoholic beverages shall be served or purchased by persons under 18 years. Management reserves the right to NOT serve alcohol to guests who appear to be inebriated. Guests are advised to be mindful of their safety when consuming alcohol and ensure that they are in a position to return to their rooms.
- * All Inclusive Package benefits can be enjoyed until Standard Checkout Time (12 noon).
- * Please note that products and services not included in the All Inclusive Packages must be settled at check out. For further assistance, contact our Reception.

FOR FURTHER ASSISTANCE, PLEASE CONTACT OUR RECEPTION WHO WOULD GLADLY ASSIST YOU.

PREMIUM ALL INCLUSIVE PACKAGE

➤ DINING HOURS - Vah Global Dining

Breakfast : 7.30 am - 10 am
Lunch : 12.30 pm - 2.30 pm
Dinner : 7.30 pm - 9.30 pm

➤ SNACKS

Morning : 10.30 am - 12 noon (on request)
Evening : 4 pm - 6 pm (on request)

- * Unlimited consumption of Regular International House Brands, from a selection of Spirits & Wines, served by the glass from the PAI Beverages menu
- * Unlimited consumption of creative Cocktails, Mocktails, Fresh Juices & Milkshakes from the PAI Beverages menu
- * Draught Beer
- * A Range of Carbonated Soft Drinks, Canned Fruit Juices, Mineral Water and a Selection of Tea & Coffee
- * Bottle of Sparkling Wine on Arrival
- * Full Access to Gym, Pool / Billiards, Beach Volleyball (equipment included)
- * Two complimentary excursions per stay to choose from Dolphin Watching, Sunset Fishing, Sunset Cruise, Local Village Tour, and Sandbank Excursion (subject to availability and weather conditions)
- * Invitation to two Special Themed Events organised by the Resort
- * Beach Dinner, from a menu curated by the Chef
- * A 60 Minute Signature Balinese Spa Treatment (once during a 5 night stay)
- * Special daily service with chocolates
- * Full Minibar entitlement (refilled once daily)

➤ THE FOLLOWING SERVICES AND FACILITIES ARE NOT PART OF THE PREMIUM ALL INCLUSIVE PACKAGE, AND AS SUCH SHALL BE CHARGEABLE TO THE GUEST:

- * Food & Beverage not listed above
- * Champagne
- * In Room Dining
- * All Tobacco & Tobacco related products
- * Excursions & Special Promotions not listed above
- * Dive Centre Experiences & Facilities
- * Spa Experiences & Facilities not listed above

➤ IMPORTANT TO KNOW

- * The Premium All Inclusive Package and Premium All Inclusive Beverages at bars are not available from midnight to 9 am. During this time, Food & Beverages or other services will be billed at the standard rates.
- * All beverages should be consumed within the Restaurant / Bar premises only. You must sign all Food & Beverage bills.
- * The Premium All Inclusive Package is available for your entire length of stay and for your own consumption. If you wish to entertain anyone, please be kind enough to settle his / her payments.
- * No alcoholic beverages shall be served or purchased by persons under 18 years. Management reserves the right to NOT serve alcohol to guests who appear to be inebriated. Guests are advised to be mindful of their safety when consuming alcohol and ensure that they are in a position to return to their rooms.
- * Premium All Inclusive Package benefits can be enjoyed until Standard Checkout Time (12noon).
- * Please note that products and services not included in the Premium All Inclusive Package must be settled at check out.

FOR FURTHER ASSISTANCE, PLEASE CONTACT OUR RECEPTION WHO WOULD GLADLY ASSIST YOU.

LIQUID LITE PACKAGE

SOFT DRINKS

Coca Cola
Fanta
Sprite
Coke Zero
Diet Coke
Soda
Tonic Water
Mineral Water
Bitter Lemon

FRESH JUICES

Pineapple Juice
Papaya Juice
Water Melon Juice

PACKET JUICES

Orange
Pineapple
Apple

COLD BEVERAGES

Iced Coffee
Iced Tea
Milkshakes
(Vanilla, Strawberry, Chocolate)

HOT BEVERAGES

Tea
Coffee
Espresso
Latte
Cappuccino

MOCKTAILS

Breakfast Swizzle
Cinderella
Strawberry Swing

-
- * Can be booked with either BB, HB, or FB meal plans
 - * Mini bar entitlement is not available when booking this package
 - * Drinks are served from 8 AM to midnight
 - * Snacks are not included

FOR FURTHER ASSISTANCE, PLEASE CONTACT OUR RECEPTION WHO WOULD GLADLY ASSIST YOU.

LIQUID STRONG PACKAGE

APERITIFS

Campari
Martini Dry
Martini Bianco
Martini Rosso
Pernod

VODKA

Absolut
Stolichnaya
Finlandia
Smirnoff

GIN

Beefeater
Gordon's

RUM

Havana Club
Bacardi White
Captain Morgan
Malibu

TEQUILA

Camino Silver

WHISKY

Ballantine's Finest
Jim Beam
Jameson

COGNAC & BRANDY

Torres 10 Brandy
Nobleman

PORT & SHERRY

Niepoort Ruby Dum
Tio Pepe

LIQUEURS

Tia Maria
Kahlúa
Bailey's Irish Cream

BEER

Lion Draught

SPARKLING WINE

(By Glass)

Hardy's Stamp Pinot Noir Chardonnay

WHITE WINE

(By Glass)

Berri Estate White Blend

ROSÉ WINE

(By Glass)

Beacon Hill Rose Blend

-
- * Can be booked with either BB, HB, or FB meal plans
 - * Mini bar entitlement is not available when booking this package
 - * Soft drinks are served from 8 AM to midnight
 - * Alcohol is served from 10 AM to midnight
 - * Snacks are not included