

# CINNAMON

## HAKURAA HURAA MALDIVES

Embracing modern tropical elegance, Cinnamon Hakuraa Huraa Maldives welcomes you to an adults only haven where tranquillity meets refined comfort. As an entry level 5 star escape, it offers an intimate island experience where serene lagoons, gentle luxury, and curated moments of magic invite you to unwind, reconnect, and create timeless memories in a world crafted for pure secluded relaxation.

**Official Category:** ★★★★★ | Adults Only  
**Last Refurbished:** 2019  
**Hotel Address:** Meemu Atoll, Republic of Maldives  
**Telephone:** (+960) 672 6000

**Distance:** From Malé - 148 KM

**Mode of Transfer: Speedboat or Seaplane:**

A 45 minute ride over a stunning marine seascape awaits you before touching at Cinnamon Hakuraa Huraa Maldives. Upon check in & prior to take off, you can relax at the Seaplane Terminal of Trans Maldivian Airways (TMA)



Check in: Opens 3 hours prior to departure, sea plane operates between 6 am & 4 pm  
Baggage allowance: Check in 25kg | Hand 5kg (Additional - USD 5.00 per kg)

Please note that we are unable to provide same day departures for flights scheduled prior to 10.30 am

**E-mail:** info@cinnamonhotels.com  
**Reservations:** hakura@cinnamonhotels.com  
**Website:** www.cinnamonhotels.com  
**Area Scale:** Main Island: 5 Hectares  
/ Adults Only Island: 2.5 Hectares

**Accepted Currency & Credit Cards:**

Currency USD, GBP, EURO, JPY, MVR

Credit Cards   

Speedboat transfers from the airport to the resort (arrivals) will be available at 11 am and 5 pm.  
Speedboat transfers from the resort to the airport (departures) will be available at 6 am and 1 pm.

# OUR RESTAURANTS & DINING

## RESTAURANTS AND BARS MAIN ISLAND

International Buffet (Daily Themed Nights)  
**Malaafaiy Restaurant**

**Corals Restaurant**  
7 pm to 10.30 pm

**Veli Pool Bar & Lounge**  
8 am until the last guest leaves

**Summer Restaurant & Bar**  
11 am to 11 pm

## RESTAURANT AND BAR Platinum Island

International Buffet (Daily Themed Nights)  
**Manzaru Restaurant**

**Vevu Pool Bar & Lounge**  
8 am until the last guest leaves

## MEAL PLANS

All Inclusive / Premium All Inclusive

## MEAL TIMES

Breakfast 7 am to 9.30 am

Lunch 12.30 pm to 2.30 pm

Dinner 7 pm to 9.30 pm

\*All meals are served buffet style  
at all restaurants

Morning Snacks : 10.30 am to 11.30 am

Afternoon Snacks : 4 pm to 5.30 pm

Midnight Snacks : On request

Dining Options	Beach Bungalow	Water Bungalow	Platinum Beach Bungalow
Malaafaiy Restaurant	✓	✓	✓
Corals Restaurant	Reservations Only*	Reservations Only*	Reservations Only*
Manzaru Restaurant	✗	✗	✓
Summer Restaurant & Bar	✓	✓	✓

\*Subject to availability, additional charges apply

\*Serves seafood, Asian, Mediterranean and European selections on pre booking as per eligibility.





# OUR EXPERIENCES

## ENTERTAINMENT

DJ Nights  
Live Band Music  
Themed Parties  
Movie on the Beach  
Cultural Shows  
Cocktail Night  
Karaoke Night  
Balinese Night

## INDOOR SPORTS

Mini Gym  
Table Tennis  
Billiards  
Foosball Table  
Board Games  
Darts

## OUTDOOR SPORTS

Beach Volleyball  
Badminton  
Pickleball

## WATER SPORTS

Diving  
Snorkelling  
Motorised and  
Non Motorised Water Sports

## OTHER FACILITIES

Fitness Room / Gym ✓  
Jet Ski ✓  
Tennis Court ✗  
Swimming Pool ✓  
Waiting Lounge ✓  
Billiard ✓  
Beach Volleyball ✓  
Snorkeling Shuttle Service  
with Equipment\* ✓

Darts ✓  
Vow Renewals\* ✓  
Board Games ✓  
Room Service\* ✓  
Excursions\* ✓  
Special Dining Options\* ✓  
Water Ski\* ✓

Laundry Service\* ✓  
Souvenir Shop\* ✓  
Live Music ✓  
Kayak / Canoes\* ✓  
In House Doctor\* ✓  
Infirmary ✓  
Spa\* ✓

\*Available on Additional Charges



# OUR ROOMS

Room Type	2 Adults	3 Adults
Beach Bungalow	✓	✓
Water Bungalow	✓	✓
Sunset Water Bungalow	✓	✓
Platinum Beach Bungalow	✓	✓







Beach Bungalow



Water Bungalow

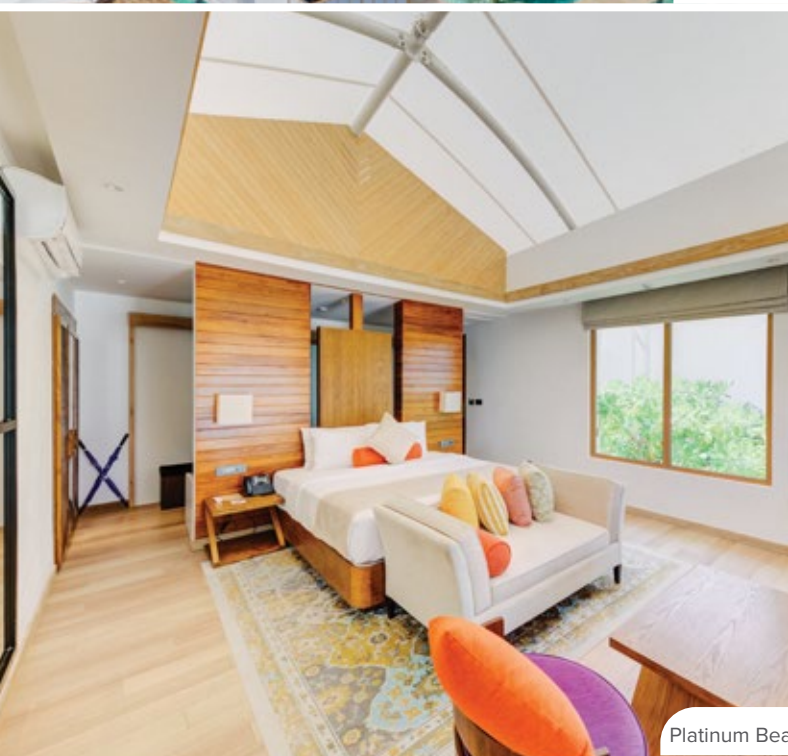

Platinum Beach Bungalow

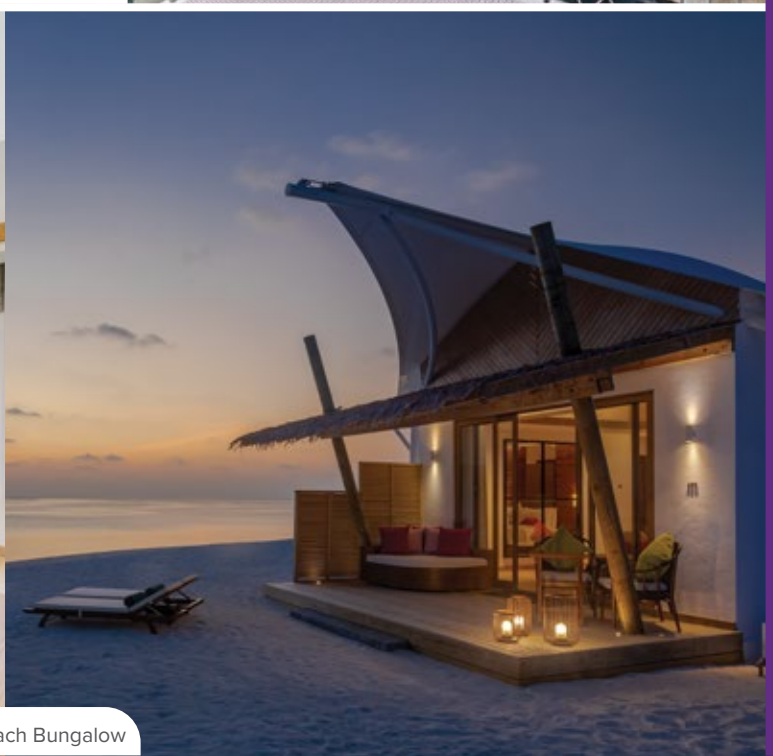



# ROOM SPECIFICATIONS

Specification	Beach Bungalow	Water Bungalow	Sunset Water Bungalow	Platinum Beach Bungalow
Total Rooms	100			
No. of Rooms	10	35	35	20
Size (including terrace)	70m <sup>2</sup>	70m <sup>2</sup>	70m <sup>2</sup>	70m <sup>2</sup>
Hair Dryer	✓	✓	✓	✓
Bathrobe / Bath Slippers	✓	✓	✓	✓
Pillow Menu	✓	✓	✓	✓
King Size Bed	✓	✓	✓	✓
Direct Beach Access	✓	✗	✗	✓
No. of Additional Single Beds	01	01	01	01
Sea View	✓	✓	✓	✓
Aloe Gel / Loofah / Eye Mask	✓	✓	✓	✓
Sofa / Armchair	✓	✓	✓	✓
Telephone	✓	✓	✓	✓
LED TV	✓	✓	✓	✓
Life Jackets	✓	✓	✓	✓
Ceiling Fan	✗	✗	✗	✗
Split Air Conditioning	✓	✓	✓	✓
In Room Safe	✓	✓	✓	✓
Desalinated Water	✓	✓	✓	✓
Bath Amenities	✓	✓	✓	✓
Hammock	✗	✓	✓	✗
Beach Towels	✓	✓	✓	✓
Indoor Shower	✓	✓	✓	✓
Hot & Cold Water	✓	✓	✓	✓
Fire Protection System	✓	✓	✓	✓
Tea & Coffee Making Facilities	✓	✓	✓	✓
Mini Bar (entitlement as per the booked package / refilled daily)	✓	✓	✓	✓
Iron & Ironing board	On Request	✓	✓	✓
Portable Sound System	✓	✓	✓	✓
Glass Bottom Floor	✗	✓	✓	✗
Espresso Machine	✓	✓	✓	✓
Room Service	✓	✓	✓	✓
Sitting Area with Terrace	✓	✓	✓	✓
Bidet Shower	✓	✓	✓	✓
Raincoats / Torch	✓	✓	✓	✓
1 Table, 2 Chairs & Sun Loungers on the Deck	✓	✓	✓	✓



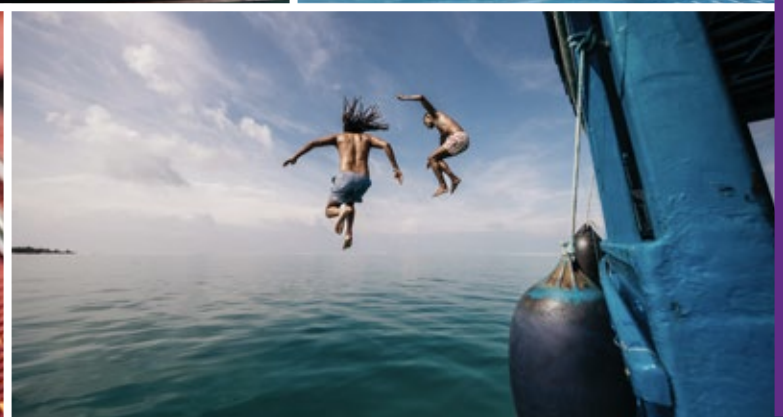



## THE ALL INCLUSIVE PACKAGE

### THE ALL INCLUSIVE PACKAGE IS VALID FROM 7 AM - MIDNIGHT

#### MEALS

Breakfast : 7 am - 9.30 am  
Lunch : 12.30 pm - 2.30 pm  
Dinner : 7 pm - 9.30 pm

#### SNACKS

Morning : 10.30 am - 11.30 am  
Evening : 4 pm - 5.30 pm  
Night : 10.30 pm - 11.30 pm (on request)

#### ALCOHOLIC AND NON ALCOHOLIC BEVERAGES (HOUSE BRANDS ONLY)

- \* Unlimited access to a choice of regular brands, spirits and wine served by the glass
- \* Unlimited access to delicious cocktails and mocktails, to be selected from a menu
- \* Selection of draught beer
- \* Selection of carbonated soft drinks, canned fruit juices, mineral water, and a selection of tea and coffee
- \* Complimentary snorkelling equipment for your entire stay
- \* Complimentary snorkelling shuttle service (morning 10 am - 11 am / afternoon 3 pm - 4 pm)
- \* Full access to gymnasium, table tennis, billiard / snooker, beach volleyball and foosball (equipment included)
- \* Mini bar (soft drinks, mineral water, canned beer) refilled once a day

#### THE SERVICES AND FACILITIES LISTED BELOW ARE NOT INCLUDED IN THE ALL INCLUSIVE PACKAGE

- \* Food and beverages not listed above
- \* All tobacco and tobacco related products
- \* Mini bar items not listed above
- \* Excursions and special promotions not listed above
- \* Champagne
- \* Diving Centre facilities
- \* Water sports (motorised or non motorised)
- \* In room dining
- \* Spa treatments and facilities not listed above

#### IMPORTANT TO KNOW

- \* The All Inclusive Package is not applicable from midnight - 7.30 am. During this time, any consumption of food & beverages, or other services, will be billed at the standard rates.
- \* For the comfort and safety of everyone at the resort, including you, we kindly request and require you to please consume all drinks within the restaurant or bar premises only, and sign for all food and beverage bills, with the exception of your buffet meals.
- \* The All Inclusive Package is available for your entire length of stay and only for your own consumption. Should you decide to entertain someone not included in your package during your stay, any consumption of food or beverage, or use of any facilities or features of the resort by your guest, will be billed to you, at standard rates.
- \* Bars remain open until the last guest leaves.
- \* The management reserves the right to withhold the service of alcoholic beverages to any guest(s) who may appear to be in a state of inebriation. This is for the safety of all staff and guests at the resort, including the person(s) who may be inebriated.
- \* All Inclusive Package benefits can be enjoyed until the standard check out time on the day of departure. (some exceptions apply).
- \* Please remember that products and services not included in the All Inclusive Package must be paid for and settled no later than when you check out.

**FOR FURTHER ASSISTANCE, PLEASE FEEL FREE TO CONTACT OUR RECEPTION WHO WOULD GLADLY ASSIST YOU.**



## PREMIUM ALL INCLUSIVE PACKAGE

**THE PREMIUM ALL INCLUSIVE PACKAGE IS VALID FROM 7 AM - MIDNIGHT  
(FOR A MINIMUM STAY OF 5 NIGHTS)**

### MEALS

Breakfast : 7 am - 9.30 am  
Lunch : 12.30 pm - 2.30 pm  
Dinner : 7 pm - 9.30 pm

### SNACKS (À la carte)

Morning : 10.30 am - 11.30 am  
Evening : 4 pm - 5.30 pm  
Night : 10.30 pm - 11.30 pm (on request)

### OUR PREMIUM ALL INCLUSIVE PACKAGE INCLUDES

- \* All included in the standard All Inclusive Package
- \* A bottle of sparkling wine on arrival
- \* In room mini bar is replenished daily with canned beer, soft drinks, chocolates, chips, and miniature spirits
- \* Unlimited access to premium international and house brands from a selection of spirits, sparkling wine, and signature cocktails served by the glass
- \* Unlimited access to fresh juices and milkshakes
- \* Two complimentary excursions per guest, per stay, which you can select from our range of available excursions, subject to conducive weather on the day. Please refer to our selection of excursions for more information
- \* Invitation to two special themed events organised by the resort
- \* A special dinner on the beach with the option of a mixed seafood grill or steak
- \* One signature 60 minute Balinese spa treatment at Mandara Spa, once during your 5 night stay
- \* International blends of coffee

### BELOW SERVICES AND FACILITIES ARE NOT INCLUDED IN THE PREMIUM ALL INCLUSIVE PACKAGE, BUT ARE AVAILABLE TO YOU AT STANDARD RATES

- \* Food and beverages not listed above
- \* All tobacco and tobacco related products
- \* Mini bar items not listed above
- \* Excursions and special promotions not listed above
- \* Champagne
- \* Diving centre facilities
- \* Water sports (motorised or non motorised)
- \* In room dining
- \* Spa treatments and facilities not listed above

### IMPORTANT TO KNOW

- \* The Premium All Inclusive Package is not applicable from midnight - 7.30 am. During this time, any consumption of food & beverage, or other services, will be billed at the standard rates.
- \* For the comfort and safety of everyone at the resort, including you, we kindly request and require you to please consume all drinks within the restaurant or bar premises only, and sign for all food and beverage bills, with the exception of your buffet meals.
- \* The Premium All Inclusive Package is available for your entire length of stay and only for your own consumption. Should you decide to entertain someone not included in your package during your stay, any consumption of food or beverage, or use of any facilities or features of the resort by your guest, will be billed to you, at standard rates.
- \* Bars remain open until the last guest leaves.
- \* The management reserves the right to withhold the service of alcoholic beverages to any guest(s) who may appear to be in a state of inebriation. This is for the safety of all staff and guests at the resort, including the person(s) who may be inebriated.
- \* Premium All Inclusive Package benefits can be enjoyed until the standard check out time on the day of departure. (some exceptions apply).
- \* Please remember that products and services not included in the Premium All Inclusive Packages must be paid for and settled no later than when you check out.

**FOR FURTHER ASSISTANCE, PLEASE FEEL FREE TO CONTACT OUR RECEPTION WHO WOULD GLADLY ASSIST YOU.**