

KUREDU ISLAND RESORT & SPA

- 1 Arrival / Departure Pavilion
- 2 Sai Kotari
- 3 Reception / Akiri Bar / Akiri Gift Shop
- 4 MSTs Water Sports / Raalhu Bar
- 5 Beach Volleyball Court
- 6 Franco's (à la carte Restaurant)
- 7 Pool / Children's Paddling Pool
- 8 Pool Bar
- 9 Bonthi Buffet Restaurant
- 10 Babuna Bar
- 11 Koamas Buffet Restaurant
- 12 Far East (à la carte Restaurant)
- 13 Beach Shack (à la carte Restaurant)
- 14 Max Kids Club
- 15 Fitness Centre
- 16 Nika Gift Shop / Prodivers Shop / Marine Biology Centre / Pix Maldives / Departure Lounge
- 17 Prodivers Dive Center
- 18 Clinic / Hyperbaric Chamber
- 19 Tennis Court / Padel Tennis Court
- 20 Yoga Hut
- 21 Duniye Spa
- 22 Badminton Court
- 23 Sangu Resort: Reception
- 24 Sangu Gift Shop
- 25 Sangu Buffet Restaurant / Bar / Pool
- 26 Renewal of Wedding Vows Pavilion
- 27 Beach Cabanas
- 28 Sandbank
- 29 O Resort: Reception
Buffet Restaurant / Bar / Pool / Gift Shop
- 30 O Duniye Spa
- 31 Golf Course / Driving Range / Bar / Pro Shop
- 32 Football Field / Cricket Field / Evacuation Point / Panoramic Padel Court
- 33 Mosque

-  Clinic
-  Evacuation Point
-  Snorkeling & Swimming Prohibited
-  Snorkeling & Swimming Sites
-  Strong Current
-  Wave Breakers
-  Public Restrooms



Buffet Restaurants usage by room allocation	
	Bonthi Buffet Restaurant
	Koamas Buffet Restaurant
	O Resort Buffet Restaurant
	Sangu Buffet Restaurant

Drone can fly only on the marked areas and be operated only from the front jetty, with the pre-agreement and permission from the main reception.	
Buffet Restaurant Opening Times	
Breakfast	08:00 -10:30
Lunch	13:00 -14:30
Dinner	19:00-21:30
All guests with children under 12 will be allocated to Koamas Restaurant.	

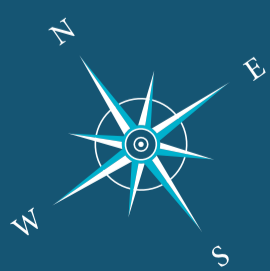

FOOD & BEVERAGE

Buffet Restaurants

Opening Hours

Breakfast	08:00 - 10:30
Lunch	13:00 - 14:30
Dinner	19:00 - 21:30

All Guests with children under 12 years will be allocated to Koamas Restaurant.

Bars & Pools

Opening Hours

Bar	08:00 - 01:30
Pool	08:00 - 20:00

Special Dinner

[Under the Stars / Jungle / Candlelight](#)

Meet F&B Event Coordinator or contact Island host for more information

5.8 Undersea Restaurant @ Hurawalhi Island Resort Opening Hours

Lunch Departure from Kuredu: 13:30

[View 5 - course Lunch Menu](#)

Dinner Departure from Kuredu: 17:30

[View 7 - course Lunch Menu](#)



How to swim with turtles:

- 1) Be quiet.
- 2) Do not disrupt the turtle's natural behavior.
- 3) Always approach turtles from the side.
- 4) Do NOT chase after the turtle!
- 5) Do NOT touch the turtle!
- 6) Do NOT swim directly above the turtle
- 7) Do not get too close!
- 8) Do NOT try to feed the turtles!

For more information visit our Sea Turtle Marine Biologist in the Marine Center, located in front of the Dive Center on the main road.



Hot water through solar panel so please bear few minutes to let the water get heated up.



Life jacket are placed on the upper shelf of the Wardrobe to be used for Emergency purpose only

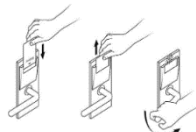

- 1 - Touch the card reader with Keycard
- 2 - When the blue light goes on, turn handle downwards and push door to open
- 3 - Turn the handle upwards to double lock

Kindly contact your Island Host or visit us in the Main Reception for bookings and assistance. Activities are weather dependent and subject to availability. Scan QR code to log-in on the application for more information.

Excursions, Sport and Fitness

Opening Hours

Gym	07:00 - 20:00
Golf	09:00 - 13:00 / 15:30 - 19:30

Kuredu propose a multitude activities as Golf, Paddle, Tennis and Beach Volley that enhances the resort offer which provides diversified recreation to try out during your stay.

Reserve directly at the Reception or Gym.

Kids Club

Opening Hours

08:00 - 15:00 / 19:00 - 22:00
Playground: 09:30 - 21:30 (No supervision provided)

Kids' Club welcomes children between the ages of 3 and 12 years old free of charge.

Contact No. 3232

Gift Shop

Opening Hours

08:30 - 21:00

There are four gift shops featuring a complete selection Kuredu branded merchandise, books, jewelry, artwork, crafts, snacks, cigarettes, and more.

Duniye Spa and Wellness

Opening Hours

Land Spa	10:00 - 20:00
O Resort Spa	10:00 - 20:00

At Duniye Spa we have created a space of healing, touch and aroma, to promote within you a deep sense of calm, joy and serenity.

Reserve directly:

Land Spa Dial: 3377 / O Spa Dial: 3388

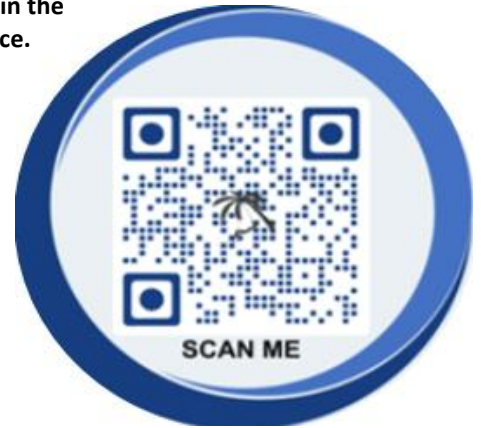

Pro-Divers

Opening Hours

08:30 - 12:00 / 14:00 - 18:00

Pro-Divers is a PADI 5 Star Dive Centre, catering for beginners and experienced divers alike.

Reserve directly at Pro-Divers or Dial: 3311

Water Sports

Opening Hours

09:00 - 18:00

Kuredu's crystal blue lagoon looks inviting and provides the perfect environment for the most popular water sports activities.

Reserve directly at Water sports or Dial: 3325

Resort Clinic

Opening Hours

09:00 - 11:30 / 17:30 - 19:00

A resident doctor is based at Kuredu and will attend to your healthcare needs.

Contact directly at the Clinic or Dial: "0"



Please ensure to keep all your valuables in the safety deposit box. Set a 4 digit passcode to lock & open with the same.

For any further assistance, please dial "0" for Reception
and we are pleased to serve you 24/7